

# *Solidago roanensis* Porter

**Current Status**

PR

**Proposed Status**

PT

**Proposed by:** Steve Grund, PNHP/WPC

**Habitat** Rocky banks, roadsides, cut-over woods and woods edges (PA Flora Project). Woods and clearings, edges of balds, crevices in rocks, mountain provinces (Semple and Cook, FNA)

**Estimated number of extant occurrences** (8) 12 – 25 (60)

**Estimated number of extant individuals** (1000) 2000 – 4000 (8000) Ramets

## Factors that decrease conservation concern

Does well in certain anthropogenic disturbance habitats.

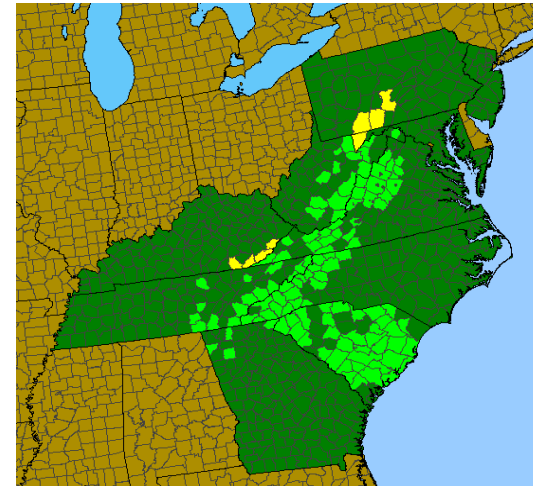

Floristic Synthesis of NA © BONAP

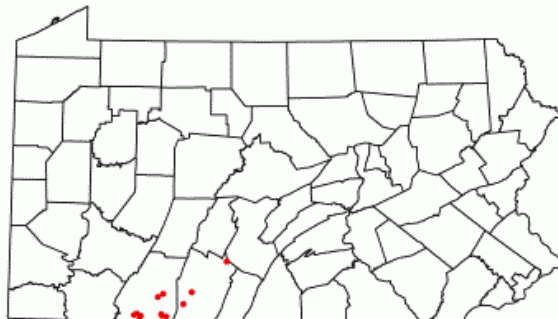

Pennsylvania Flora Project

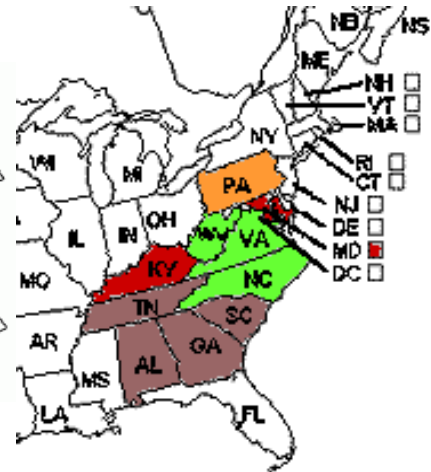

Gary Kauffman, USFS